On a Flat Note

Music: Nigel Harbron

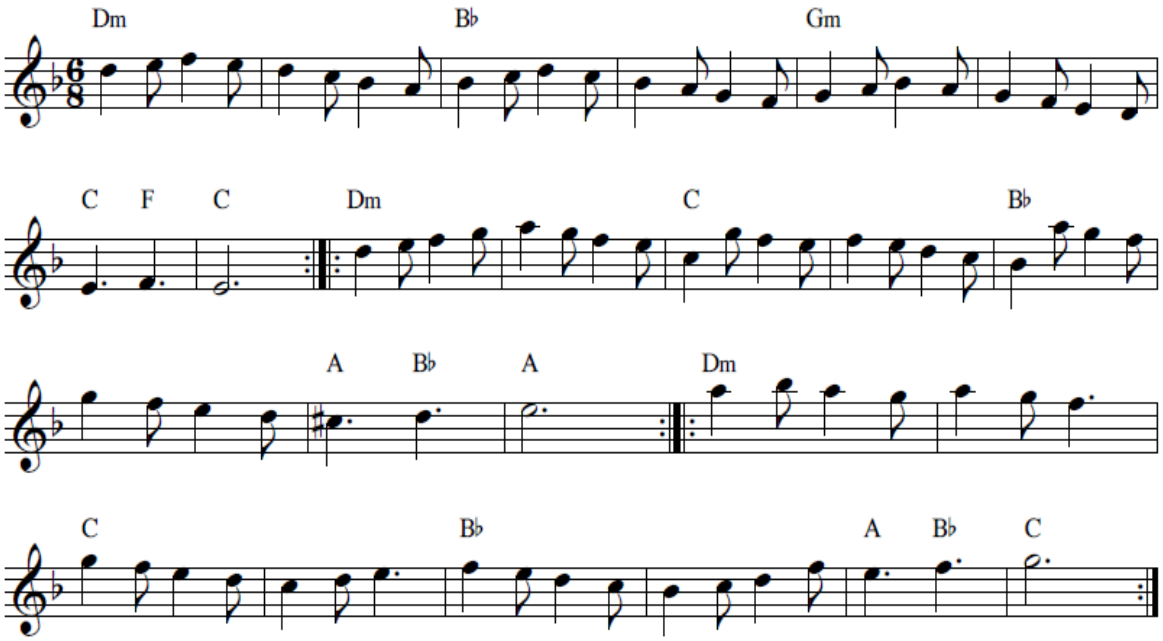

When I was at junior school, I was given a small atlas, and this is how the world looked in it. Perhaps because of this early experience, I have secretly harboured the belief that the world really is flat! Well, I have been to New Zealand, and didn't feel that I was upside down, so that proves the case, doesn't it? I also went for a boat-trip off the east coast of NZ, but, fortunately, the captain knew not to go too far from the shore.